

STELLA™ 6000F 00 FLUIDRIVE II

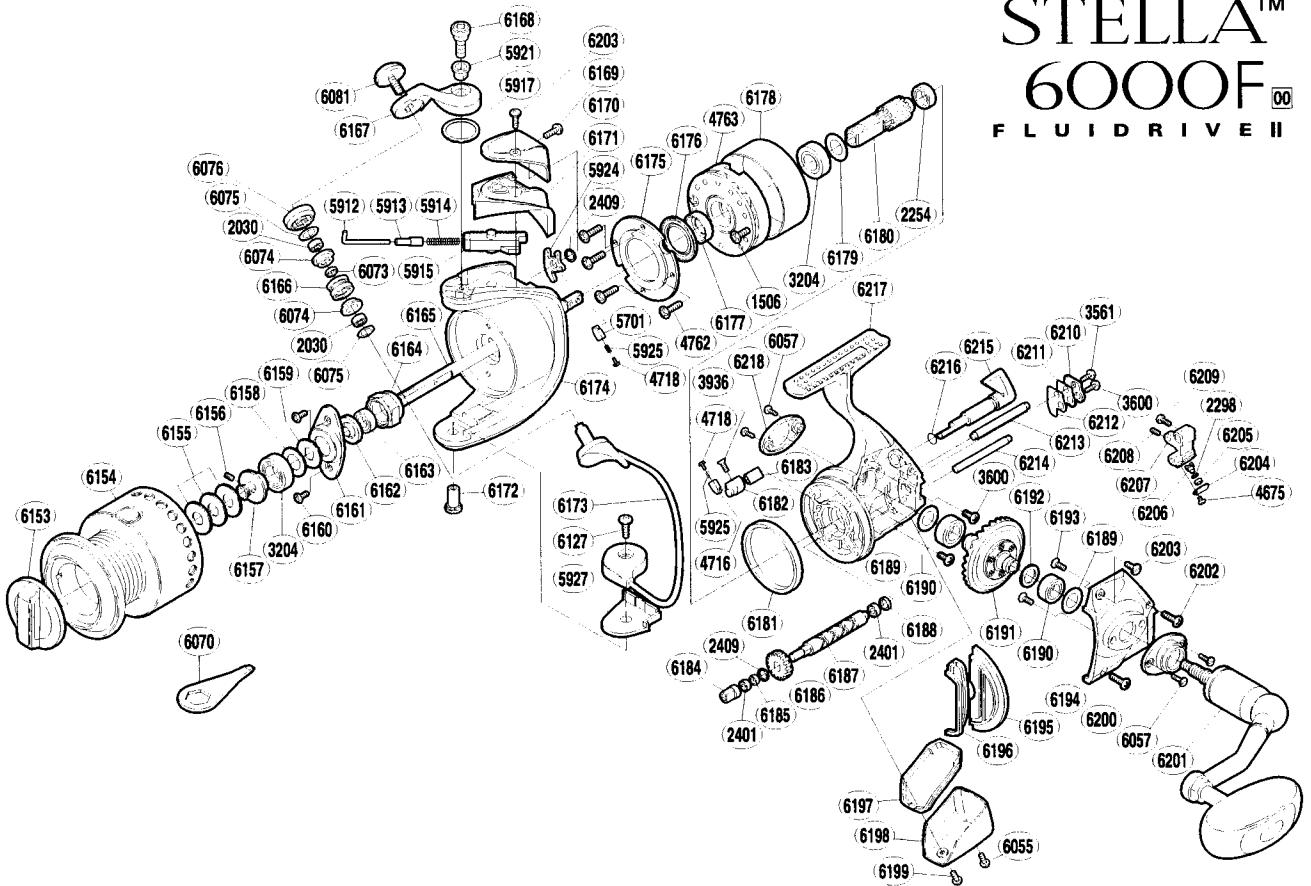

| Part No. | Description |
|----------|------------------------------|
| RD 1506 | Clutch Cover Screw |
| RD 2030 | Ball Bearing |
| RD 2254 | Ball Bearing |
| RD 2298 | Spacer |
| RD 2401 | Ball Bearing |
| RD 2409 | Worm Shaft Spacer |
| RD 3204 | Ball Bearing |
| RD 3561 | Worm Shaft Retainer Screw |
| RD 3600 | Multi-Purpose Screw |
| RD 3936 | Anti-Reverse Cam Screw |
| RD 4675 | Oscillating Pawl Cover Screw |
| RD 4716 | Lever Spring Guide (B) |
| RD 4718 | Lever Spring Guide (A) |
| RD 4762 | Roller Clutch Screw |
| RD 4763 | Roller Clutch Assembly |
| RD 5701 | Lever Spring Guide (B) |
| RD 5912 | Bail Spring Guide (A) |
| RD 5913 | Spring Guide (A) Support |
| RD 5914 | Bail Spring |
| RD 5915 | Bail Spring Guide (B) |
| RD 5917 | Bail Arm Washer |
| RD 5921 | Bail Arm Screw Collar |
| RD 5924 | Bail Trip Lever |
| RD 5925 | Bail Trip Lever Spring |
| RD 5927 | Bail Hold Support Spacer |
| RD 6055 | Rear Protector Screw (A) |
| RD 6057 | Cap Screw |
| RD 6070 | Wrench (accessory) |
| RD 6073 | Bearing Spacer |
| RD 6074 | Line Roller Bushing |
| RD 6075 | Roller Bearing Seal |
| RD 6076 | Line Roller Washer |
| RD 6081 | Line Roller Screw |
| RD 6127 | Bail Hold Support Screw |

| Part No. | Description |
|----------|--------------------------|
| RD 6153 | Drag Knob |
| RD 6154 | Spool Assembly |
| RD 6155 | Spool Washer |
| RD 6156 | Set Screw |
| RD 6157 | Bearing Bushing |
| RD 6158 | Bearing Waterproof (A) |
| RD 6159 | Spool Support |
| RD 6160 | Nut Lock Screw |
| RD 6161 | Rotor Nut Lock Plate |
| RD 6162 | Bearing Waterproof (B) |
| RD 6163 | Ball Bearing |
| RD 6164 | Rotor Nut |
| RD 6165 | Main Shaft |
| RD 6166 | Line Roller |
| RD 6167 | Bail Arm |
| RD 6168 | Bail Arm Screw |
| RD 6169 | Protector Screw (B) |
| RD 6170 | Rotor Protector |
| RD 6171 | Bail Spring Cover |
| RD 6172 | Bail Hold Support Shaft |
| RD 6173 | Bail Assembly |
| RD 6174 | Rotor |
| RD 6175 | Waterproof Cover |
| RD 6176 | Roller Clutch Waterproof |
| RD 6177 | Rotor Ring |
| RD 6178 | Roller Clutch Ring |
| RD 6179 | Bearing Washer |
| RD 6180 | Pinion Gear |
| RD 6181 | Friction Ring |
| RD 6182 | Anti-Reverse Cam |
| RD 6183 | Anti-Reverse Waterproof |
| RD 6184 | Worm Bushing |
| RD 6185 | Idle Gear Spacer |
| RD 6186 | Idle Gear |

| Part No. | Description |
|----------|----------------------------|
| RD 6187 | Worm Shaft |
| RD 6188 | Worm Shaft Ring |
| RD 6189 | Bearing Waterproof (C) |
| RD 6190 | Ball Bearing |
| RD 6191 | Drive Gear |
| RD 6192 | Drive Gear Washer |
| RD 6193 | Bearing Screw |
| RD 6194 | Side Cover |
| RD 6195 | Side Cover Flange |
| RD 6196 | Flange Waterproof |
| RD 6197 | Rear Shield |
| RD 6198 | Rear Protector |
| RD 6199 | Rear Protector Screw (B) |
| RD 6200 | Handle Screw Cap (A) |
| RD 6201 | Handle Assembly |
| RD 6202 | Side Cover Screw (long) |
| RD 6203 | Protector Screw (A) |
| RD 6204 | Oscillating Pawl Cover |
| RD 6205 | Oscillating Slider Bushing |
| RD 6206 | Oscillating Pawl |
| RD 6207 | Oscillating Slider |
| RD 6208 | Set Screw |
| RD 6209 | Slider Retainer Screw |
| RD 6210 | Worm Shaft Retainer Spacer |
| RD 6211 | Worm Shaft Retainer |
| RD 6212 | Worm Shaft Retainer Washer |
| RD 6213 | Oscillating Guide (A) |
| RD 6214 | Oscillating Guide (B) |
| RD 6215 | Anti-Reverse Lever |
| RD 6216 | IO Ring |
| RD 6217 | Body |
| RD 6218 | Handle Screw Cap (B) |